

Scale 1:300 - Lengths are in Metres.

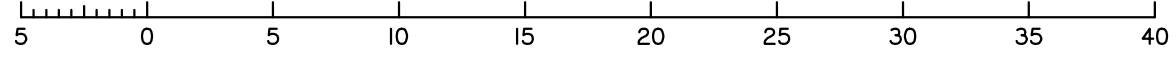

**DISCLOSURE PLAN**  
**FOR PROPOSED ALLOTMENT 458**  
 Dated 18th May 2020

This plan shows details of proposed allotment 458 on the Proposal Plan 162011 Sheets RL201-RL203 dated 28th June 2019 which complies with a Subdivision Application lodged with Sunshine Coast Regional Council, subject to conditions.

The area being proposed allotment 458 described as part of Lot 6 on SP110911, and situated at East View Court, Maroochy River.

The allotment contains an area of 601 square metres, more or less.

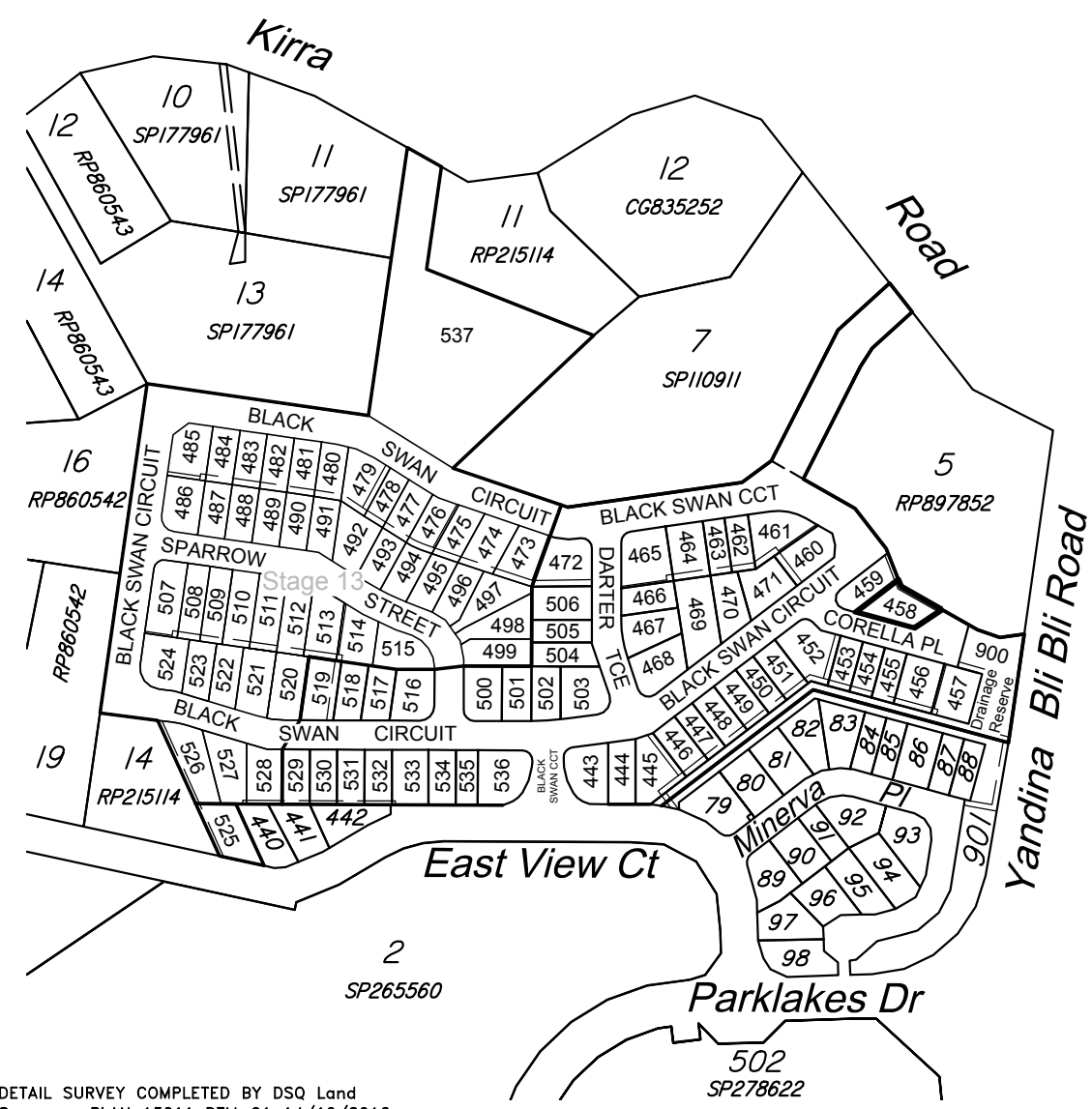

DETAIL SURVEY COMPLETED BY DSQ Land Surveyors PLAN 13011 DTM-01 14/10/2016.  
 ENGINEERING DESIGN BY COVEY & ASSOCIATES CONSULTING ENGINEERS  
 PLANS 162011 DATED 18/03/2020.

Scale 1:4000 - Lengths are in Metres.

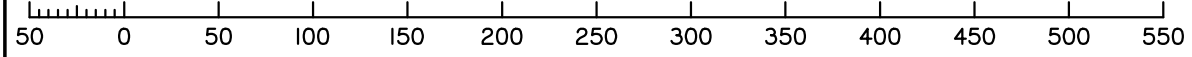

**Disclosure Plan**  
**STAGE 12**

**PARKLAKES II ESTATE**  
 East View Court, Maroochy River  
**PROPOSED LOT 458**

ALL FILL WITHIN ALLOTMENTS IS TO LEVEL 1 INSPECTION AND TESTING IN ACCORDANCE WITH AS3798-2007

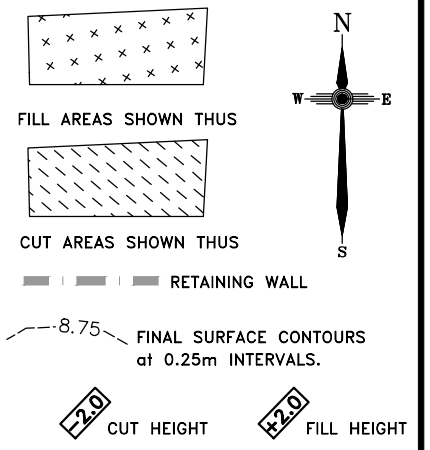

**Note**  
 Contour interval is shown at 0.25 metres.

Revisions	Updated	Surveyed	Drawn	Checked	Passed	Date
F	OPW	DSQ	JJ	AJP	AJP	18.03.20
E	OPW	DSQ	JJ	AJP	AJP	26.11.19
D	WALLS	AMENDED	DSQ	JJ	AJP	13.11.19
C	EMTS	AMENDED	DSQ	JJ	AJP	16.09.19
B	EMTS	AMENDED	DSQ	JJ	AJP	08.08.19
A	ORIGINAL	PLAN	DSQ	JJ	AJP	01.08.19



SUNSHINE COAST  
 PO Box 1073, Buddina QLD 4575 Ph: (07) 5437 8555  
 mail@dsqsurvey.com ABN: 91 615 043 251  
 www.dsqsurvey.com ACN: 615 043 251  
 WESTERN DOWNS

Signed JB  
 Cadastral Surveyor/Director  
 Date 18/05/2020

Map Ref.: 9544-44342

Horiz. Datum	MGA Z56	Vert. Datum	AHD
Origin	GNSS	Origin	PSM 35474
		RL	9.722 AHD

Locality: MAROOCHY RIVER  
 Local Government: SUNSHINE COAST REGIONAL COUNCIL

SHEET 1 OF 1 Scale **At A3 size**

COMPUTER FILE 13011 DIS ST 12 F  
 DRAWING NUMBER **13011 DIS-458** REV. **F**

2020/05/21 W:\DSQ\_Data\Jobs Current\13011 Coveys (Kirra Road)\Data Survey\Drafting\Disclosures\13011 DIS St 12 F.dwg